Office of the Dean of Students

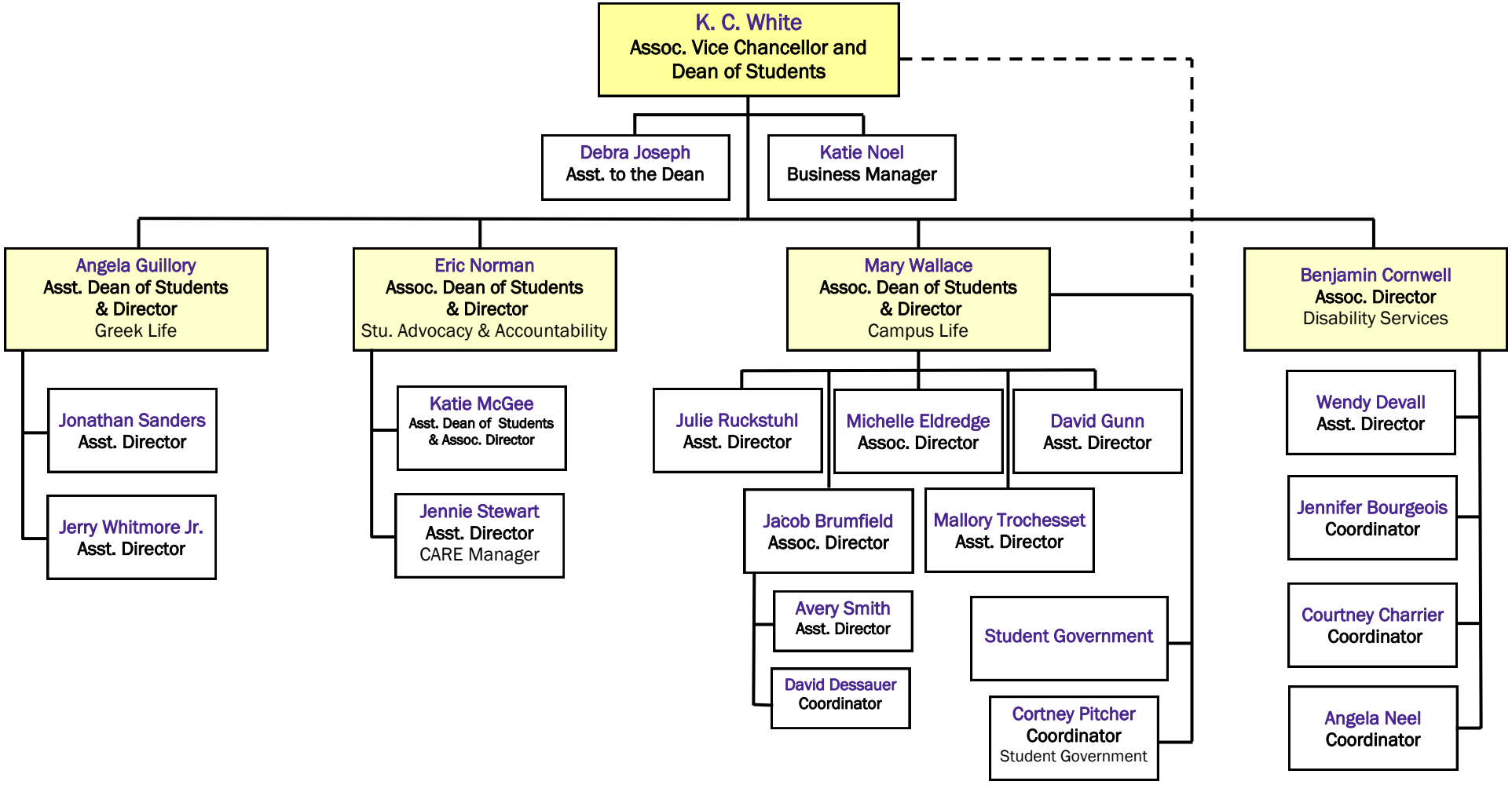

February 2009